

SECTION -S01

North Elevation

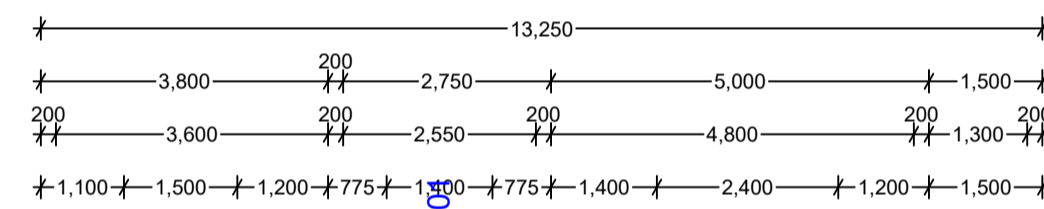

North Elevation

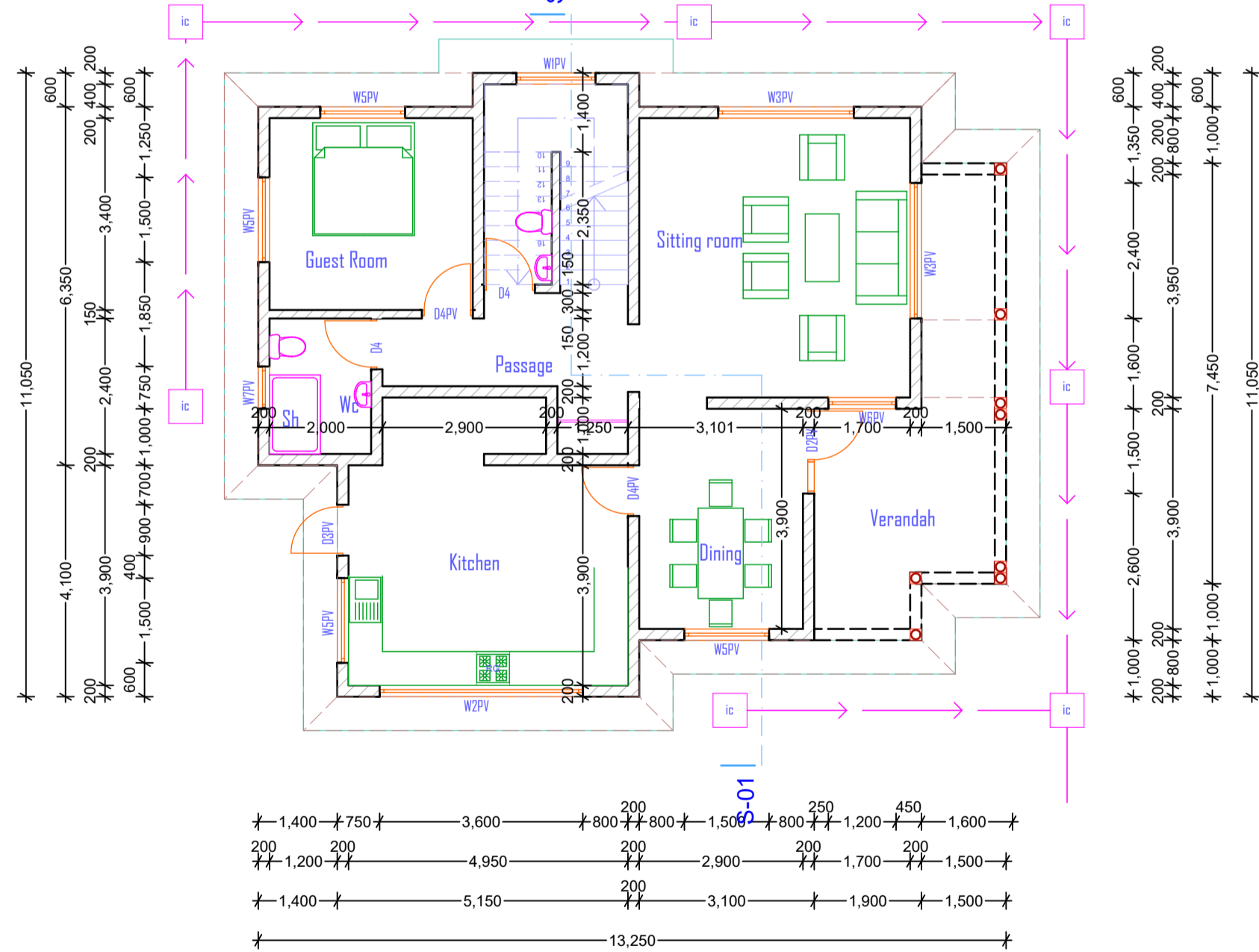
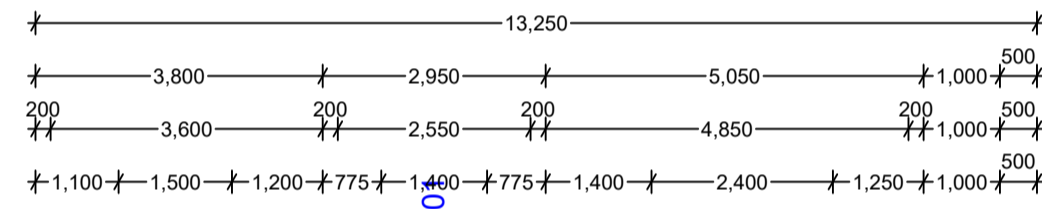

GROUND FLOOR PLAN

South Elevation

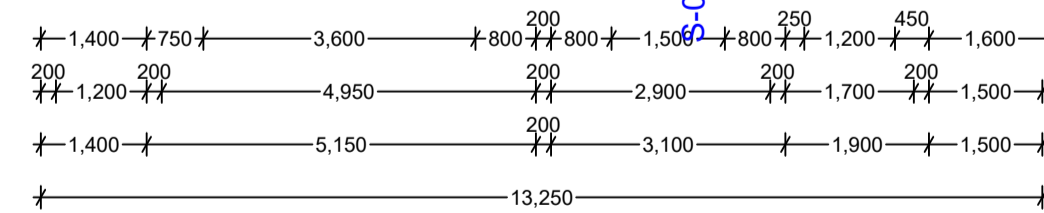

East Elevation

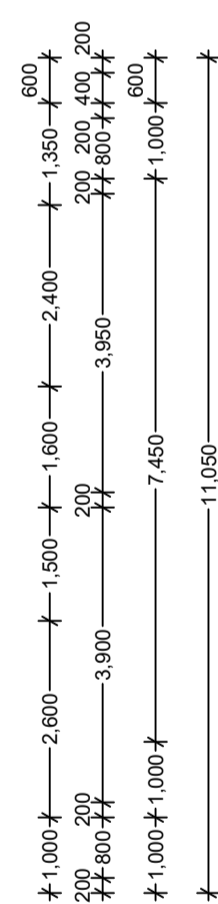

West Elevation

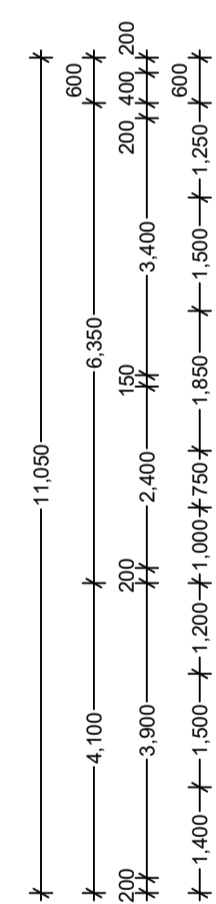

FIRST FLOOR PLAN

South Elevation

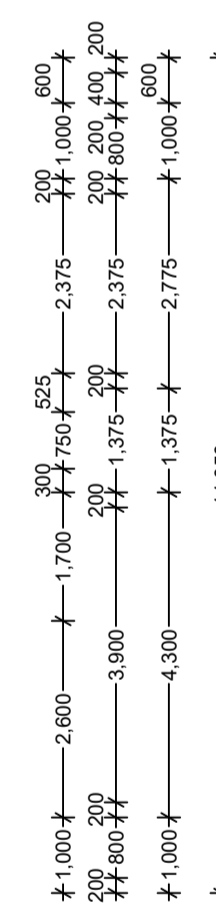
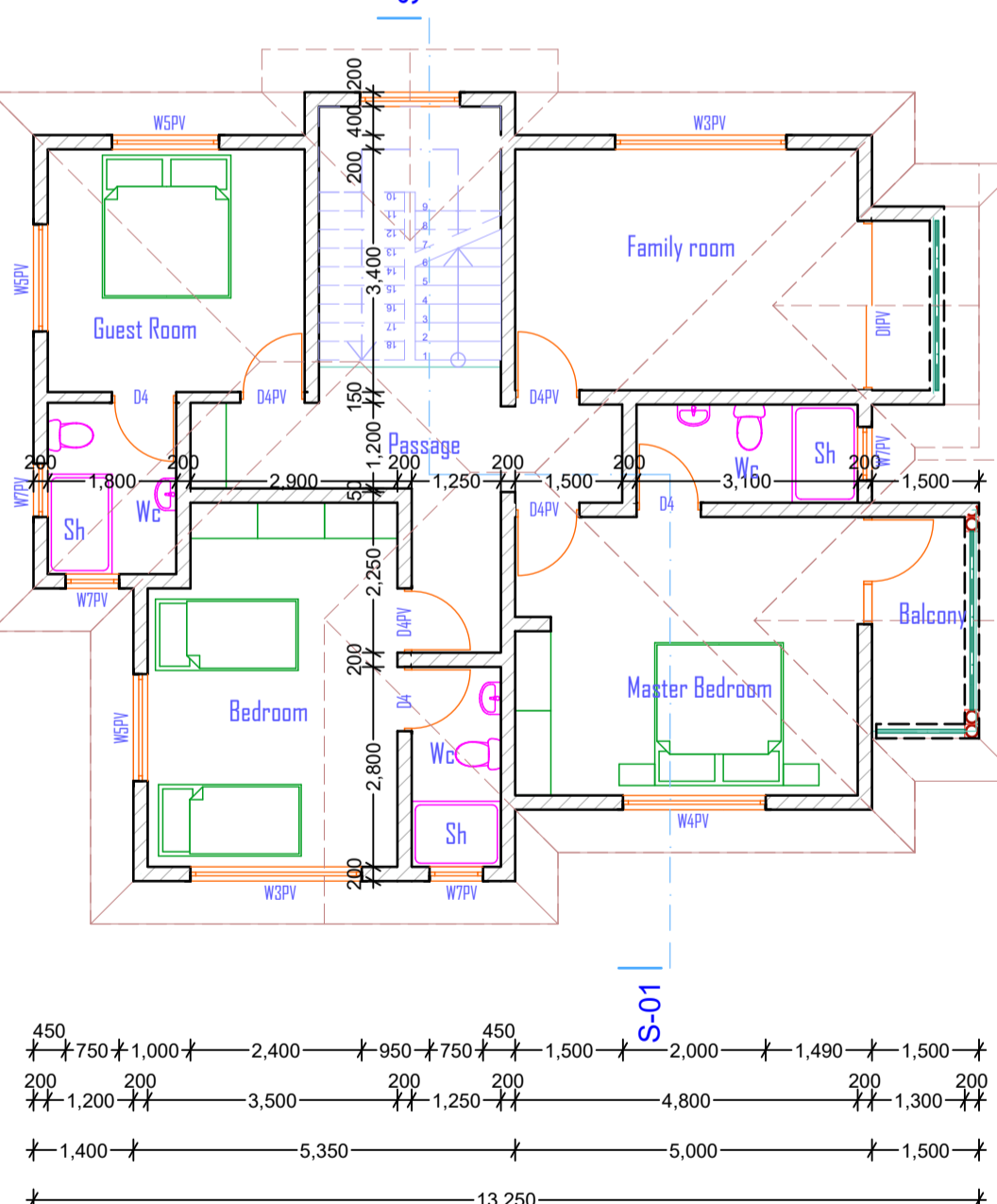

East Elevation

SITE LOCATION PLAN

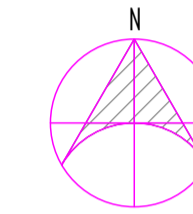

NOTES

GENERAL

All dimensions are shown in mm unless otherwise specified. Drawings are not to be scaled. Only figured dimensions to be used.

The contractor must check and verify all dimensions on site before commencement of any work.

CONSTRUCTION

All slabs at ground level to be poured over 1000 gauge polythene sheeting on 50mm murrum blinding on well compacted hardcore.

CIVIL

All soil under slabs and all around external foundations to be poisoned for termite control.

All soils on cut embankments to be stabilized. The slope not to exceed the natural angle of repose.

STRUCTURAL

All black cotton soils to be removed from below the buildings and paved surfaces. Buildings to be clear of black cotton soil to a distance of 3m outside the perimeter.

All paved surfaces to be clear of black cotton soil to be a distance of 500mm outside the edge of the surface.

For all R.C. work, refer to Structural Engineer's detail.

Depth of foundations to be determined on site to S.E approval.

All walls less than 200mm thick to be reinforced with hoop irons at every alternate course.

All adjacent R.C work and masonry walls to be tied with strap irons at every course.

MECHANICAL

All plumbing and drainage to comply with Municipal Council Specifications.

All service ducts to be accessible from all floors.

Drains passing beneath buildings and driveways to be encased in 150mm concrete surround.

All testing of pipes must be completed before plastering. P.V denotes permanent ventilations.

ELECTRICAL

All Electrical work to be carried out by a licensed electrician to the satisfaction of K.P.L.C. regulations, including application for supply line to form part of the main contract.

Fire hydrant, storage tank and fighting equipment must be installed by an Authorised person to the satisfaction of the Local Authority.

SOLAR WATER HEATING SYSTEMS

Solar panels and water tanks to be installed on the roof by an Authorised person

Revisions	Date	Descriptions	Sign

Project
**PROPOSED RESIDENTIAL HOUSE ON BLOCK 21/
ELDOROT -UASIN GISHU COUNTY**

Client
**NEHEMIA NGUGI NYABERO
P.O BOX
ELDOROT**

Signature
Date
DEC 2021

ADDAX
ENTERPRISES LIMITED
P. O. BOX 2178, ELDOROT
TEL. 0722 537910

Scale
Drg No.
ADDAX/13/22/MED

Designed
Ogech D.Bldg. Civ. Eng.

Drawn By
M.E.Ogech

WINDOW SCHEDULES				
ITEM	DESCRIPTION	WIDTH	HEIGHT	NO
W01	all as Kenya casement standard steel windows	1400	4000	1
W02		3200	1200	1
W03		2400	1200	4
W04		2000	1200	1
W05		1500	1200	7
W06		1200	1200	1
W07		750	900	5

DOOR SCHEDULES				
ITEM	DESCRIPTION	WIDTH	HEIGHT	NO
D01	Purpose made sliding door with light vent	2275	2400	1
D02	Purpose made steel door with side and top light vent	1500	2400	1
D03	Purpose made steel door with light and vent	900	2400	1
D02	solid flush door with light & vent	900	2400	11